

Graduation & Transfer

Based on IPEDS 2020-21 Reporting Year Information and 2020 IPEDS Data Feedback Report

KIRKWOOD 150% GRADUATION AND TRANSFER RATES

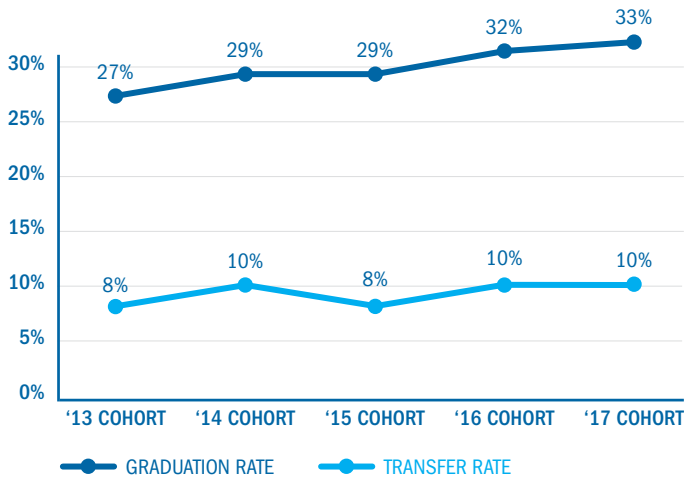

2017 COHORT: WHERE ARE THEY WITHIN 150% TIME?

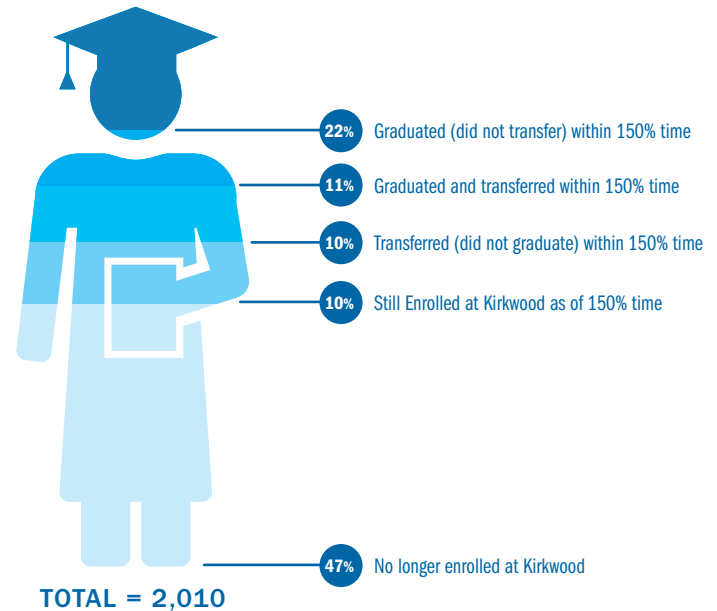

HOW DO WE COMPARE TO OUR PEERS?

IPEDS COMPARISON GROUP: TIME TO COMPLETION

BASED ON 2015 COHORT

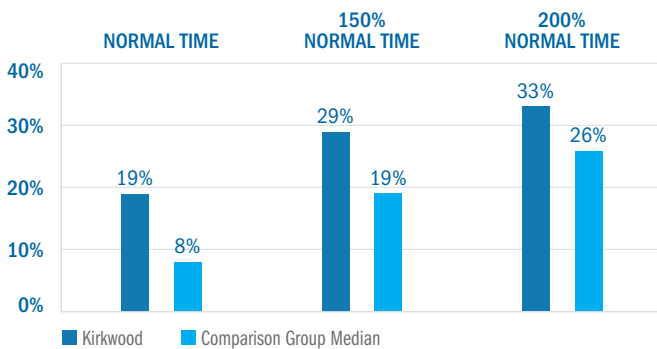

FALL-TO-FALL RETENTION RATES

FOR COHORT STUDENTS

EARLY INDICATOR OF STUDENT SUCCESS

BASED ON 2018 COHORT

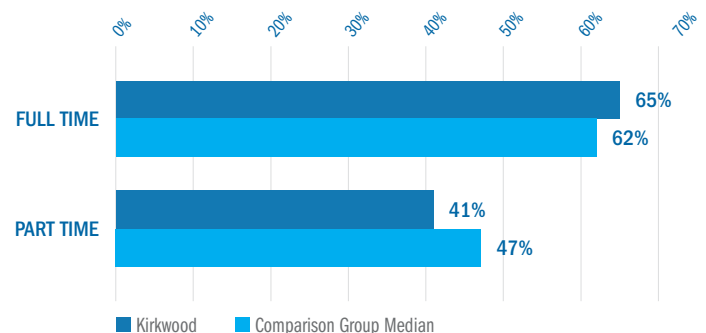

DEFINITIONS

BASED ON INTEGRATED POSTSECONDARY EDUCATION DATA SYSTEM (IPEDS) FEDERAL REPORTING SYSTEM

150% NORMAL TIME: 150% of expected time of completion. Example: 150% of expected time to completion for an associate degree is three years.

COHORT: First-time degree/certificate-seeking undergraduate students who started in the specified fall semester.

TRANSFER: Subsequent enrollment at a four-year postsecondary institution without graduating from Kirkwood.

RETENTION: A measure of the rate at which students persist in their educational program at an institution, expressed as a percentage. This is a percentage of cohort students from the previous fall who were still enrolled or successfully completed their program by the current fall.

Full report available at https://kin.kirkwood.edu/kcc/reporting/IPEDS/Reporting%20Year%202020-2021/Winter%20Collection/Graduation%20Reports/IPEDS_Graduation_Rates_Data_FINAL_010521.pdf

IR Note: IPEDS 2020 Data Feedback Report available at www.kirkwood.edu/ir